Record Of Thorough Examination Of Lifting Plant & Equipment [LOLER]

ASH 1401

Complete

Score	0 / 0 (0%)	Flagged items	0	Actions	0

000034

Conducted on	14 Oct 2026 1:03 PM BST
Prepared by	A bunker
Location	Meadowcroft Surgery Aylesbury England HP19 9EX United Kingdom
Asset	ASH 1401 14 Ton Excavator - Excavator Doosan DX140LC-7
Asset serial number	20212
Identification mark of quick hitch & model	Geith auto
Date of the last thorough examination	07/10/25

Safe Working load or loads (where relevant) corresponding radii - please refer to Manufacturers Lifting Charts & Radii Tables

Details of any defects found (if none state NONE)	Front screen cracked load limit sticker missing green beacon wiring damaged
Date(s) by which defects described above must be rectified	21/10/26
Latest date by which the next thorough examination must be carried out	14 Oct 2027 1:27 PM BST

Supply multiple photo's of asset - all sides, any damage etc


Photo 1


Photo 2


Photo 3


Photo 4


Photo 5

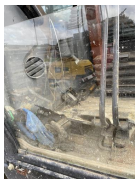
Photo 6

Always ensure that the correct operators instructions are with the machine and that the correct SWL is clearly visible. Where a quickhitch is fitted ensure that the operator understands the procedures and is competent to operate the hitch safely. For full SWL specifications always refer to manufacturers lifting/radii tables.

Sign off

Declaration I hereby declare that the equipment described in this record was thoroughly examined in accordance with the appropriate provisions and found free from any defect likely to affect safety other than those listed above and that the above particulars are correct.

Engineers name Andy bunker

Engineers signature



Andy bunker
14 Oct 2026 1:29 PM BST

Ashvale Plant Hire Ltd | Ashvale House | Toddington Road | Westoning | Beds | MK45 5AH

Media summary



Photo 1



Photo 2



Photo 3



Photo 4



Photo 5



Photo 6