2.CERTIFICATE OF EXAMINATION

ASH 316

Complete

Score	55 / 56 (98.21%)	Flagged items	0	Actions	0

Site conducted	DAN004 Groveway, Walton, Milton Keynes, Dandara
Conducted on	18 Nov 2026 2:47 PM GMT
Prepared by	Robert clark
Location	H9 Groveway Milton Keynes England MK7 United Kingdom
Asset	ASH 316 3 Ton dumper - Dumper 3t Macalac TA3SH straight tip
Asset serial number	SLBDRDK0ENBSB2509
Asset hours	959.8

Supply multiple photo's of asset - all sides, any damage etc


Photo 1


Photo 2


Photo 3


Photo 4

Power unit	10 / 11 (90.91%)
Oil level	Acceptable
Water/Antifreeze level	Acceptable
Belt tension/Condition	Acceptable
Mountings	Acceptable
Emissions/Exhaust	Acceptable
Oil leaks	Acceptable
Hoses & pipes	Acceptable
Gauges/Warning indicators	Acceptable
Turbo	N/A
Air cleaner/Indicator	Not Acceptable

Air filter needs changing and needs end clips

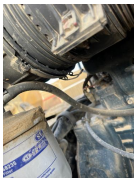

Photo 5



Photo 6

Spark Arrestor	N/A

Transmission	5 / 5 (100%)
Oil levels/Leaks	Acceptable
Controls/Operations	Acceptable
Drive shafts/Axles	Acceptable
Hub reduction units/levels	Acceptable
Transfer box/levels	Acceptable

Brakes	5 / 5 (100%)
Air/Hydraulic leaks	Acceptable
Drums/Discs/Pads/Shoes	Acceptable
Foot/Hand controls	Acceptable
Cables/Rods/Pipes	Acceptable
Fluid levels/Efficiency	Acceptable

Steering	6 / 6 (100%)
Box/Column/Wheel	Acceptable
King Pins/Bushes	Acceptable
Ramp/Pump/Hoses	Acceptable
Track Rods/Steering Arms	Acceptable
Linkages/Ball joints	Acceptable
Oil levels/Leakes	Acceptable

Running Gear	5 / 5 (100%)
Tyres/Wheels/Tracks	Acceptable
Wheel bearings	N/A
Axle security	Acceptable
Over run brake rods/cable	Acceptable
Towing/Frame Attachments	Acceptable

Fuel System	4 / 4 (100%)
Fuel tank/Security	Acceptable
Fuel line/leaks	Acceptable
Filters/Pumps	Acceptable
Fuel level/Gauge	Acceptable

Hydraulics	5 / 5 (100%)
Rams	Acceptable
Pumps/Hoses/Pipes	Acceptable
Safety indicators	Acceptable
Oil levels/leaks	Acceptable
Controls	Acceptable

Electrical	10 / 10 (100%)
Battery	Acceptable
Alternator/Charging	Acceptable
Wiring	Acceptable
Fuses/Circuit breakers	Acceptable
Lights/Indicators	Acceptable
Warning Indicators	Acceptable
Outlet sockets	N/A
Limit/Proximity switches	Acceptable
Safety Devices	Acceptable
Warning Devices	Acceptable

Cab	5 / 5 (100%)
Seating/Belts	Acceptable
Structure/Rops	Acceptable
Glass/Mirrors	N/A
Mountings	Acceptable
Safe access to components, struts and hinges all in working order	Yes

Sign off

Engineers name & signature



Robert clark
18 Nov 2026 3:06 PM GMT

Media summary



Photo 1



Photo 2



Photo 3



Photo 4

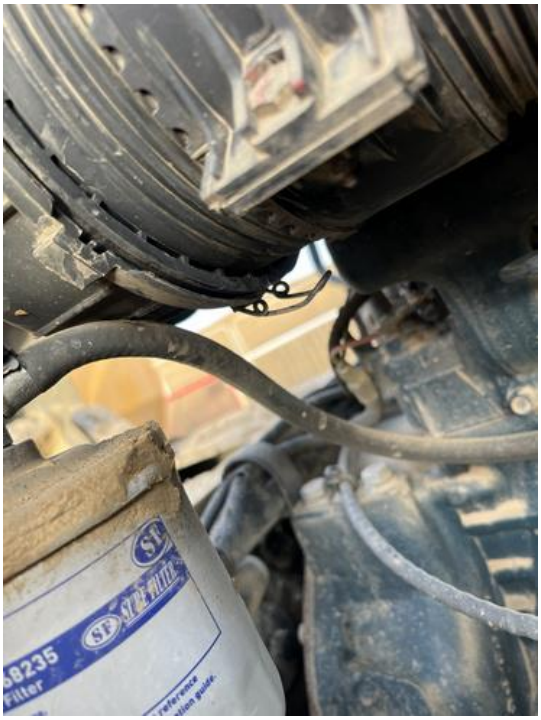

Photo 5



Photo 6