Record Of Thorough Examination Of Lifting Plant & Equipment [LOLER]

ASH 831

Complete

Score	0 / 0 (0%)	Flagged items	0	Actions	0

000036

Conducted on	10 Nov 2026 10:33 AM GMT
Prepared by	Brandon Perry
Location	32 Viney Corner Arlesey England SG15 6TA United Kingdom
Asset	ASH 831 8 Ton Excavator - Excavator Kubota KX080-4a2
Asset serial number	N/A
Identification mark of quick hitch & model	
Date of the last thorough examination	

Safe Working load or loads (where relevant) corresponding radii - please refer to Manufacturers Lifting Charts & Radii Tables

Details of any defects found (if none state NONE)	None
Date(s) by which defects described above must be rectified	
Latest date by which the next thorough examination must be carried out	10 Nov 2026 10:34 AM GMT

Supply multiple photo's of asset - all sides, any damage etc


Photo 1

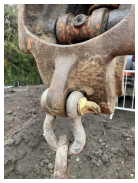
Photo 2


Photo 3


Photo 4


Photo 5


Photo 6


Photo 7


Photo 8


Photo 9


Photo 10

Always ensure that the correct operators instructions are with the machine and that the correct SWL is clearly visible. Where a quickhitch is fitted ensure that the operator understands the procedures and is competent to operate the hitch safely. For full SWL specifications always refer to manufacturers lifting/radii tables.

Sign off

Declaration I hereby declare that the equipment described in this record was thoroughly examined in accordance with the appropriate provisions and found free from any defect likely to affect safety other than those listed above and that the above particulars are correct.

Engineers name Brandon Perry

Engineers signature

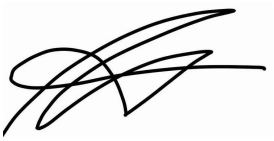

10 Nov 2026 10:35 AM GMT

Ashvale Plant Hire Ltd | Ashvale House | Toddington Road | Westoning | Beds | MK45 5AH

Media summary



Photo 1



Photo 2



Photo 3



Photo 4



Photo 5



Photo 6



Photo 7



Photo 8



Photo 9



Photo 10