Record Of Thorough Examination Of Lifting Plant & Equipment [LOLER]

ASH 832

Complete

Score	0 / 0 (0%)	Flagged items	0	Actions	0

000033

Conducted on	7 Oct 2026 10:44 AM BST
Prepared by	Brandon Perry
Location	75MJ+24, Waterbeach, Cambridge CB25 9QZ, UK (52.2835594, 0.1776963)
Asset	ASH 832 8 Ton Excavator - Excavator Kubota KX080-4a2
Asset serial number	KBCDZ84BJP3C80025
Identification mark of quick hitch & model	N/A
Date of the last thorough examination	N/A

Safe Working load or loads (where relevant) corresponding radii - please refer to Manufacturers Lifting Charts & Radii Tables

Details of any defects found (if none state NONE)	Tracks loose
Date(s) by which defects described above must be rectified	Fixed when at site
Latest date by which the next thorough examination must be carried out	7 Oct 2027 10:45 AM BST

Supply multiple photo's of asset - all sides, any damage etc



Photo 1


Photo 2

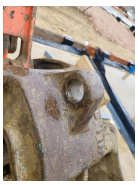
Photo 3

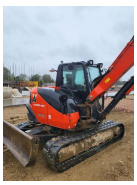
Photo 4


Photo 5


Photo 6



Photo 7

Always ensure that the correct operators instructions are with the machine and that the correct SWL is clearly visible. Where a quickhitch is fitted ensure that the operator understands the procedures and is competent to operate the hitch safely. For full SWL specifications always refer to manufacturers lifting/radii tables.

Sign off

Declaration I hereby declare that the equipment described in this record was thoroughly examined in accordance with the appropriate provisions and found free from any defect likely to affect safety other than those listed above and that the above particulars are correct.

Engineers name Brandon Perry

Engineers signature



7 Oct 2026 10:57 AM BST

Ashvale Plant Hire Ltd | Ashvale House | Toddington Road | Westoning | Beds | MK45 5AH

Media summary



Photo 1



Photo 2



Photo 3



Photo 4



Photo 5



Photo 6



Photo 7