2.CERTIFICATE OF EXAMINATION

ASH 941

Complete

Score	56 / 56 (100%)	Flagged items	0	Actions	0

Site conducted	LP10 Denny End Road, Waterbeach
Conducted on	7 Oct 2026 10:38 AM BST
Prepared by	Brandon Perry
Location	75MJ+24, Waterbeach, Cambridge CB25 9QZ, UK (52.2835472, 0.1776205)
Asset	ASH 941 9 Ton Dumper - Dumper 9T Thwaites MACH 2290
Asset serial number	N/A
Asset hours	337

Supply multiple photo's of asset - all sides, any damage etc


Photo 1

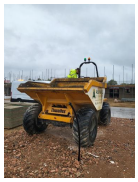
Photo 2


Photo 3


Photo 4


Photo 5

Power unit	11 / 11 (100%)
Oil level	Acceptable
Water/Antifreeze level	Acceptable
Belt tension/Condition	Acceptable
Mountings	Acceptable
Emissions/Exhaust	Acceptable
Oil leaks	Acceptable
Hoses & pipes	Acceptable
Gauges/Warning indicators	Acceptable
Turbo	Acceptable
Air cleaner/Indicator	Acceptable
Spark Arrestor	Acceptable

Transmission	5 / 5 (100%)
Oil levels/Leaks	Acceptable
Controls/Operations	Acceptable
Drive shafts/Axles	Acceptable
Hub reduction units/levels	Acceptable
Transfer box/levels	Acceptable

Brakes	5 / 5 (100%)
Air/Hydraulic leaks	Acceptable
Drums/Discs/Pads/Shoes	Acceptable
Foot/Hand controls	Acceptable
Cables/Rods/Pipes	Acceptable
Fluid levels/Efficiency	Acceptable

Steering	6 / 6 (100%)
Box/Column/Wheel	Acceptable
King Pins/Bushes	Acceptable
Ramp/Pump/Hoses	Acceptable
Track Rods/Steering Arms	Acceptable
Linkages/Ball joints	Acceptable
Oil levels/Leakes	Acceptable

Running Gear	5 / 5 (100%)
Tyres/Wheels/Tracks	Acceptable
Wheel bearings	Acceptable
Axle security	Acceptable
Over run brake rods/cable	Acceptable
Towing/Frame Attachments	Acceptable

Fuel System	4 / 4 (100%)
Fuel tank/Security	Acceptable
Fuel line/leaks	Acceptable
Filters/Pumps	Acceptable
Fuel level/Gauge	Acceptable

Hydraulics	5 / 5 (100%)
Rams	Acceptable
Pumps/Hoses/Pipes	Acceptable
Safety indicators	Acceptable
Oil levels/leaks	Acceptable
Controls	Acceptable

Electrical	10 / 10 (100%)
Battery	Acceptable
Alternator/Charging	Acceptable
Wiring	Acceptable
Fuses/Circuit breakers	Acceptable
Lights/Indicators	Acceptable
Warning Indicators	Acceptable
Outlet sockets	N/A
Limit/Proximity switches	N/A
Safety Devices	Acceptable
Warning Devices	Acceptable

Cab	5 / 5 (100%)
Seating/Belts	Acceptable
Structure/Rops	Acceptable
Glass/Mirrors	N/A
Mountings	Acceptable
Safe access to components, struts and hinges all in working order	Yes

Sign off

Engineers name & signature



Brandon Perry
7 Oct 2026 10:41 AM BST

Media summary



Photo 1



Photo 2



Photo 3



Photo 4



Photo 5