2.CERTIFICATE OF EXAMINATION

ASH 951

Complete

Score	56 / 56 (100%)	Flagged items	0	Actions	0

Site conducted	DAN005 Bedford Road, Linmere (Phase 4) Parcel 1 & 6, Dandara
Conducted on	7 Oct 2026 2:16 PM BST
Prepared by	Brandon Perry
Location	33-35 Grove Rd, Houghton Regis, Dunstable LU5 5PD, UK (51.9166696, -0.5192038)
Asset	ASH 951 9 Ton Dumper - Dumper 9T Thwaites MACH 2290
Asset serial number	SLCM22902416G5528
Asset hours	363

Supply multiple photo's of asset - all sides, any damage etc

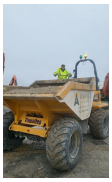
Photo 1

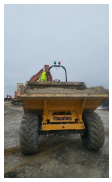
Photo 2


Photo 3

Power unit	11 / 11 (100%)
Oil level	Acceptable
Water/Antifreeze level	Acceptable
Belt tension/Condition	Acceptable
Mountings	Acceptable
Emissions/Exhaust	Acceptable
Oil leaks	Acceptable
Hoses & pipes	Acceptable
Gauges/Warning indicators	Acceptable
Turbo	Acceptable
Air cleaner/Indicator	Acceptable
Spark Arrestor	Acceptable

Transmission	5 / 5 (100%)
Oil levels/Leaks	Acceptable
Controls/Operations	Acceptable
Drive shafts/Axles	Acceptable
Hub reduction units/levels	Acceptable
Transfer box/levels	Acceptable

Brakes	5 / 5 (100%)
Air/Hydraulic leaks	Acceptable
Drums/Discs/Pads/Shoes	Acceptable
Foot/Hand controls	Acceptable
Cables/Rods/Pipes	Acceptable
Fluid levels/Efficiency	Acceptable

Steering	6 / 6 (100%)
Box/Column/Wheel	Acceptable
King Pins/Bushes	Acceptable
Ramp/Pump/Hoses	Acceptable
Track Rods/Steering Arms	Acceptable
Linkages/Ball joints	Acceptable
Oil levels/Leakes	Acceptable

Running Gear	5 / 5 (100%)
Tyres/Wheels/Tracks	Acceptable
Wheel bearings	Acceptable
Axle security	Acceptable
Over run brake rods/cable	Acceptable
Towing/Frame Attachments	Acceptable

Fuel System	4 / 4 (100%)
Fuel tank/Security	Acceptable
Fuel line/leaks	Acceptable
Filters/Pumps	Acceptable
Fuel level/Gauge	Acceptable

Hydraulics	5 / 5 (100%)
Rams	Acceptable
Pumps/Hoses/Pipes	Acceptable
Safety indicators	Acceptable
Oil levels/leaks	Acceptable
Controls	Acceptable

Electrical	10 / 10 (100%)
Battery	Acceptable
Alternator/Charging	Acceptable
Wiring	Acceptable
Fuses/Circuit breakers	Acceptable
Lights/Indicators	Acceptable
Warning Indicators	Acceptable
Outlet sockets	Acceptable
Limit/Proximity switches	Acceptable
Safety Devices	Acceptable
Warning Devices	Acceptable

Cab	5 / 5 (100%)
Seating/Belts	Acceptable
Structure/Rops	Acceptable
Glass/Mirrors	Acceptable
Mountings	Acceptable
Safe access to components, struts and hinges all in working order	Yes

Sign off

Engineers name & signature



Brandon Perry
7 Oct 2026 2:21 PM BST

Media summary



Photo 1



Photo 2



Photo 3